Με τρόπο υπαινικτικό
για κρουστά (4 εκτελεστές) και ηχογραφημένο συνθεσάιζερ

Me tropo ypeniktiko (In an allusive way)
for percussion (4 players) and pre-recorded synthesizer

S. Kamayiannni

* μέρος της μουσικής παράστασης Rabila Co
* part of the musical performance Rabila Co

με τρόπο [illegible]
για κρουστά (& ακουστικά) και ηχογραφημένα [illegible]

Σ. Καραγιάννη

♩ = 60

Synth.

Perc.

p

Synth.

Perc.

p p mf mf (4"~) pp mf mf

Synth.

Perc.

pp p mf (4"~) sfz p mf

Perc.

Slapstick

sfz p p pp p

Synth.

Perc.

f f f 3 mf V p mf mf

PHILIP NAKAS MUSIC HOUSE

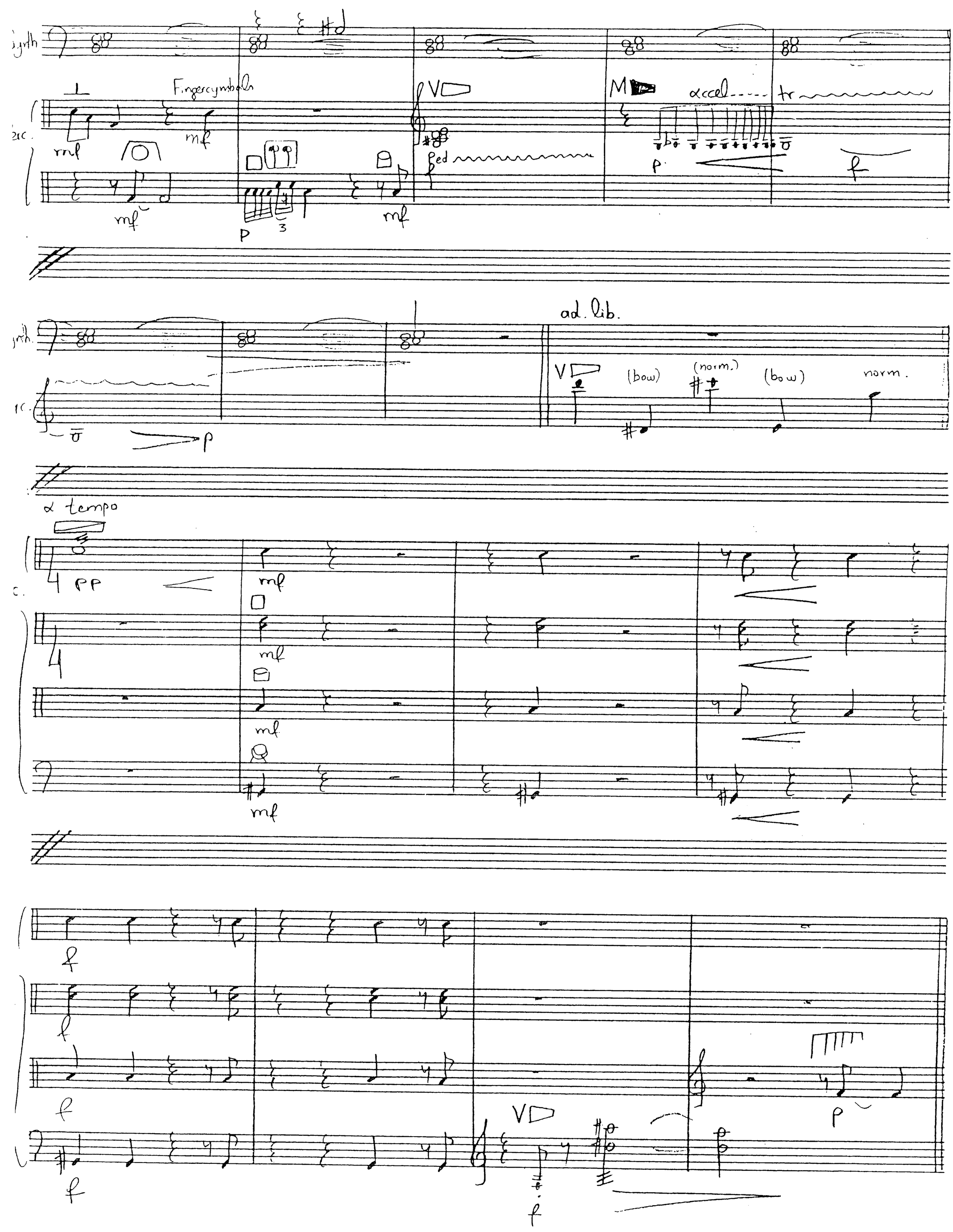
Fingercymbals
accel
tr
ad. lib.
(bow)
(norm.)
(bow)
norm.
a tempo

M very fast (~ ♩=90)

P

a tempo primo (♩=60)

f f f

(scrape)

mf

Fingercymb.

mf

f

(scrape)

f

live the stick bouncing

f

p

p

Rainstick

p

mf

mf

rim.

f

8va M

p

V (dead sound)

f

bow (motor on)

norm.

mf

mf

mf

mf

bow

f

Ped

f

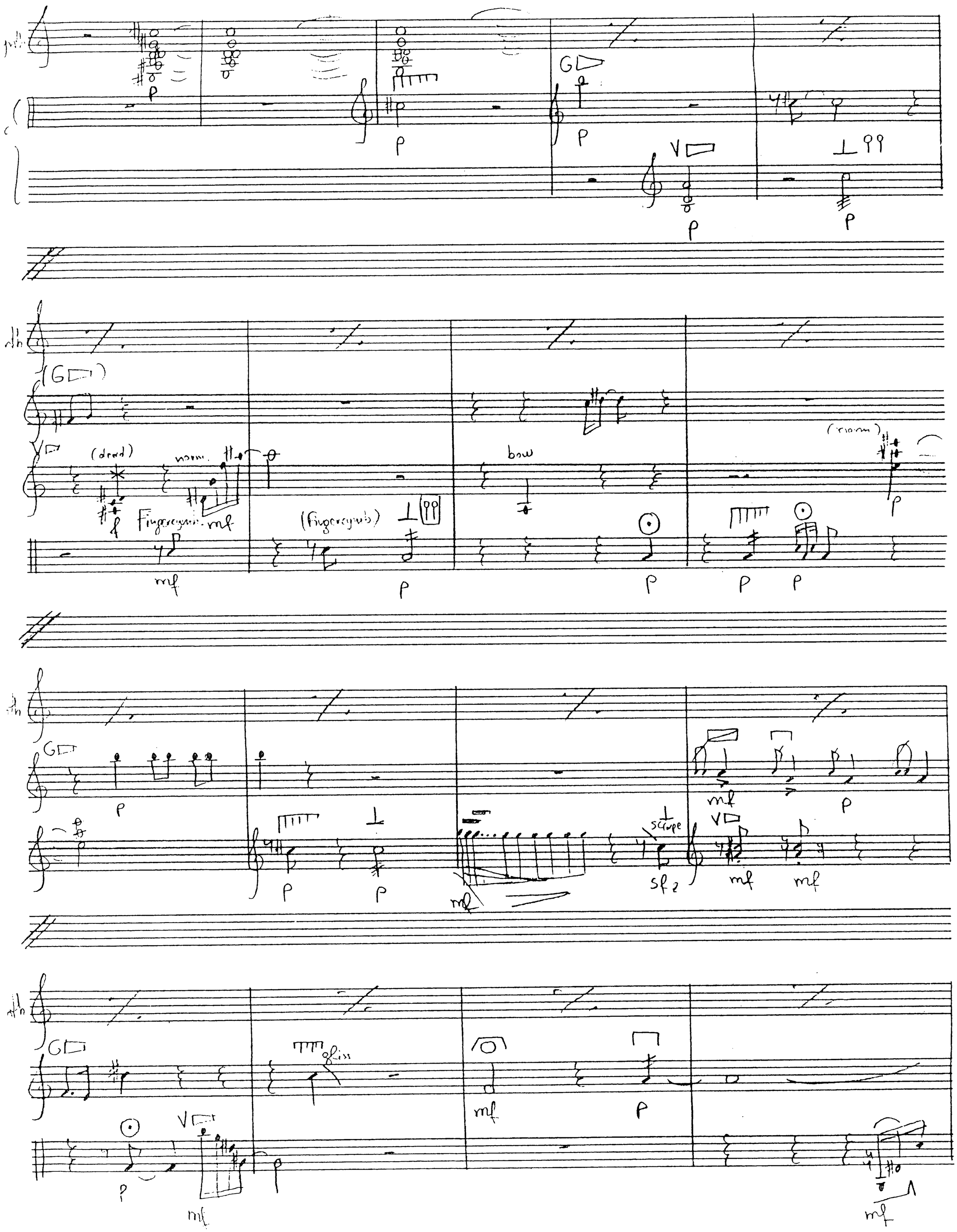
(dead)
norm.
Fingerpick
(fingerpick)
bow
(norm)
scrape
gliss

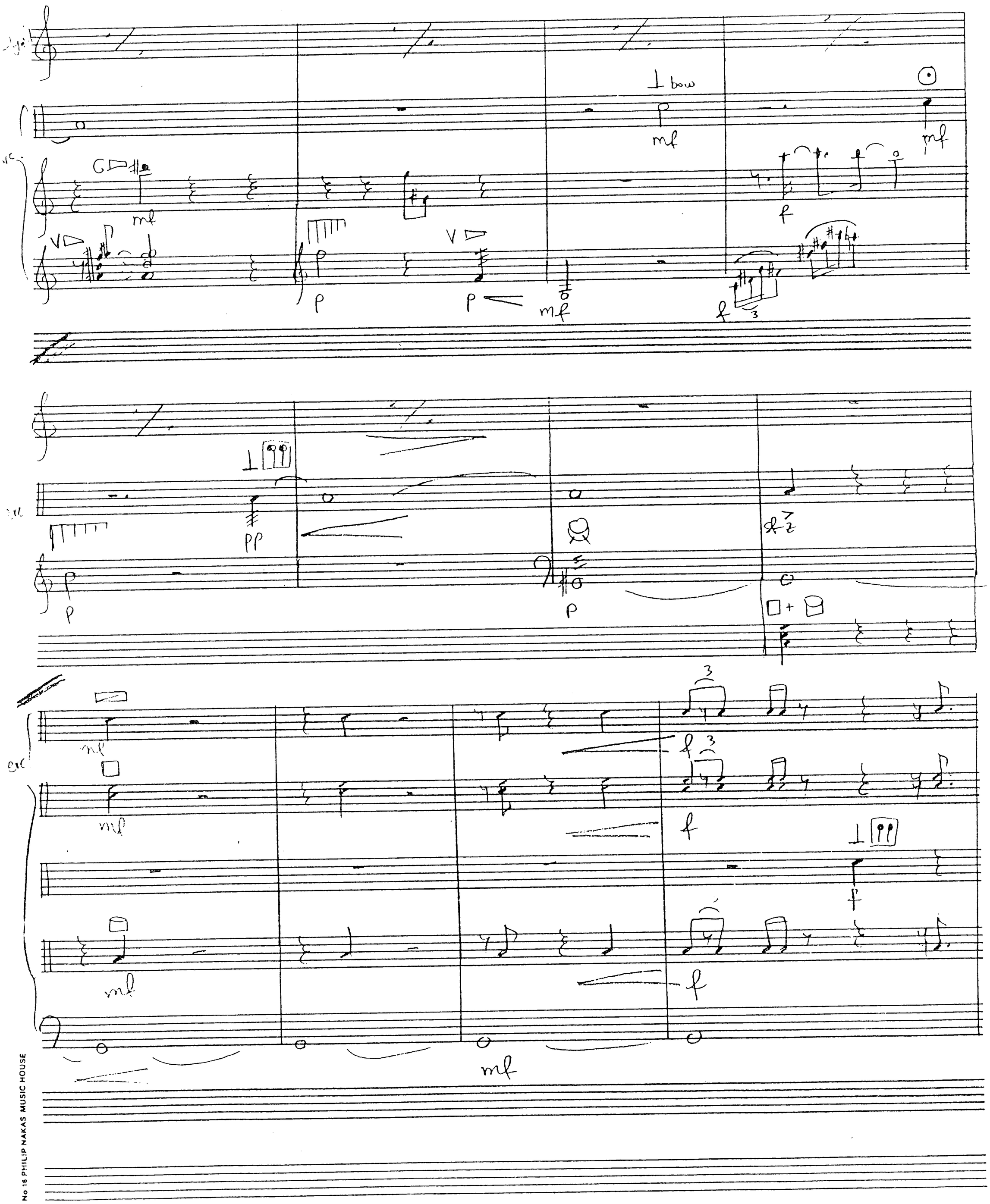
bow
mf
pp
p
f
3

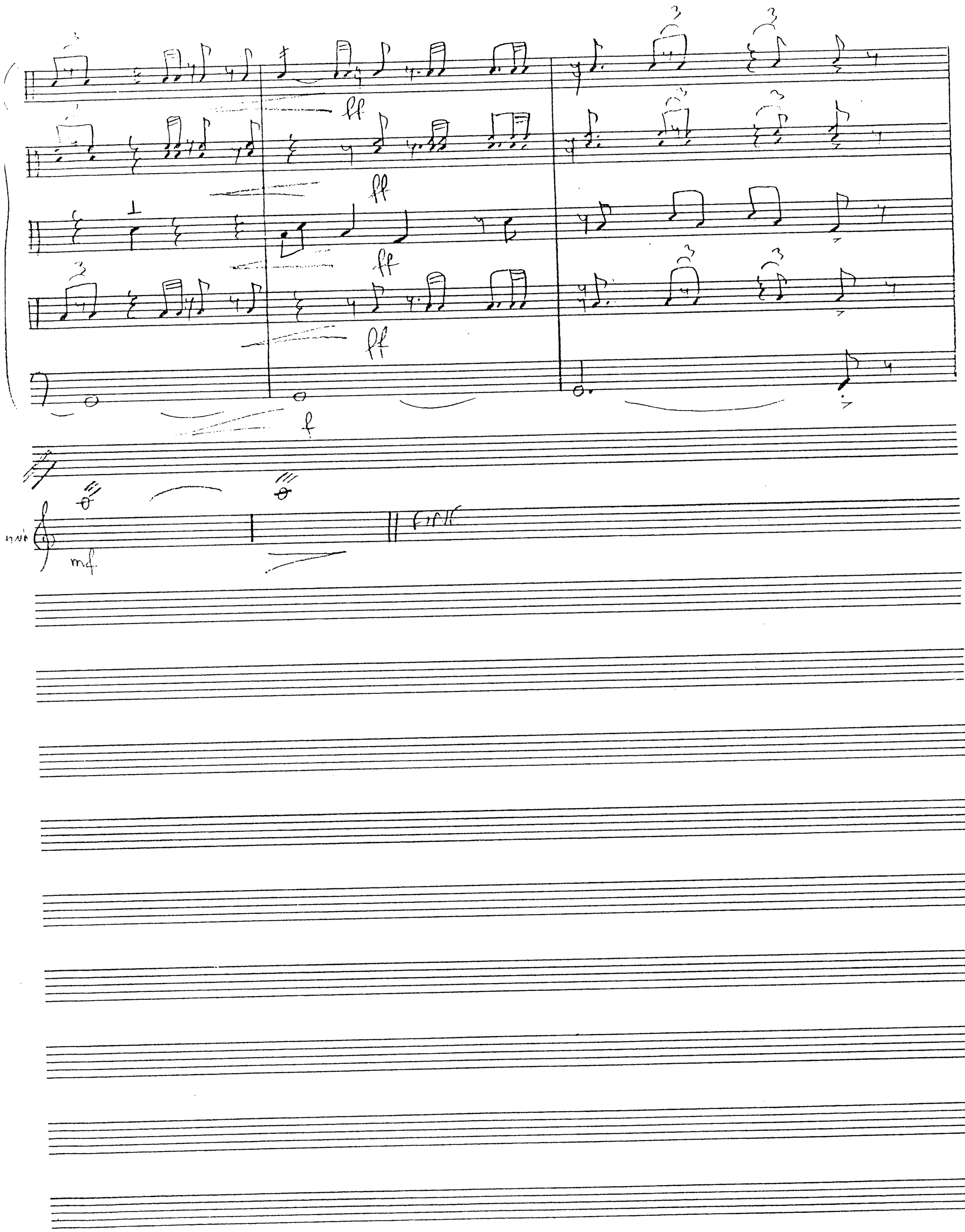
ff
ff
ff
ff
f
mf
ff